

A SPOT NEAR CINCINNATI.

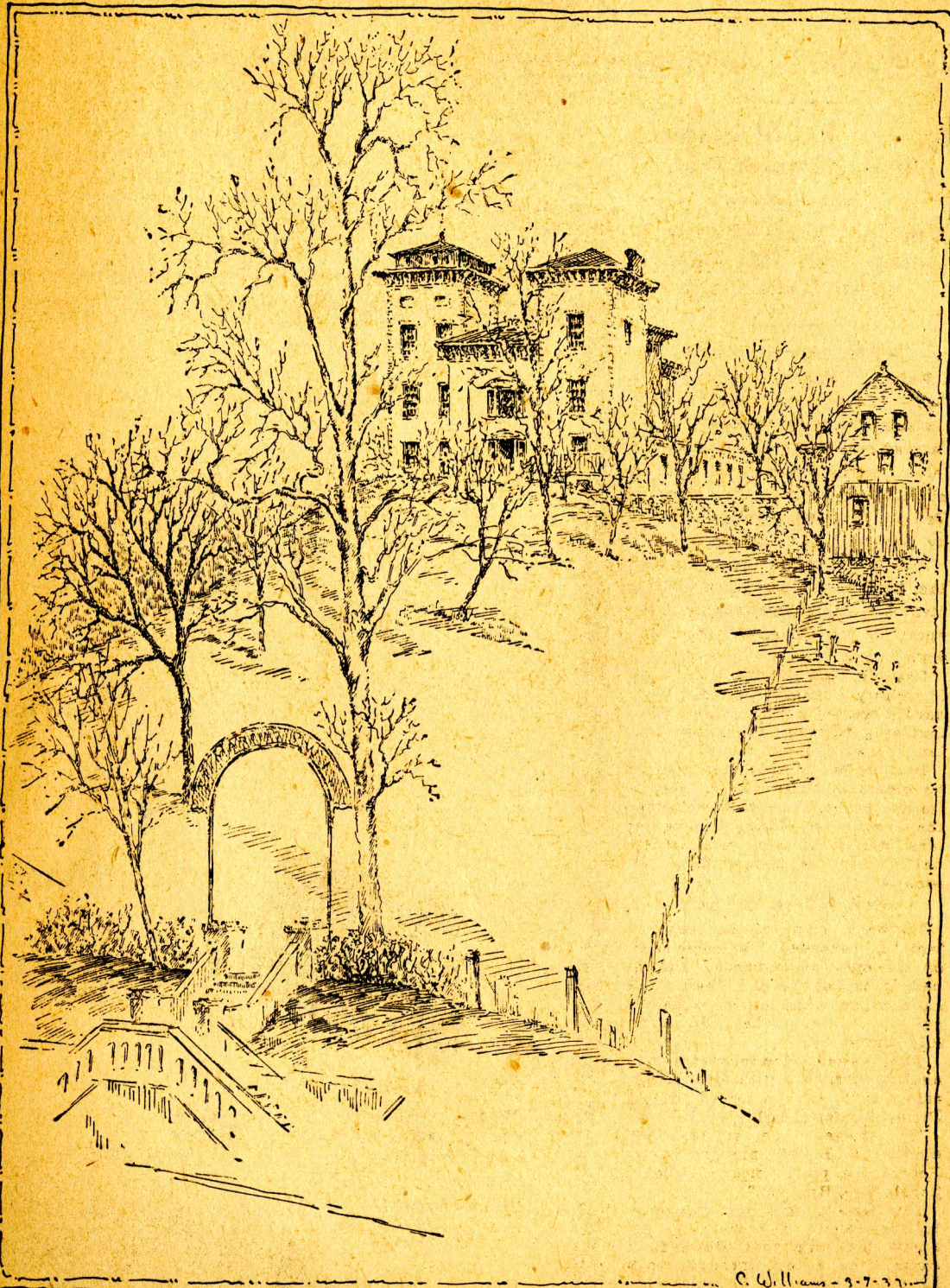

C. Williams - 3-7-37

An authentic duplicate of a medieval English castle, built in 1814 of imported English stones, on Jones Hill at the head of Monmouth Street, Newport, Ky. It was built by Colonel James Taylor, son of the founder of Newport, for his eldest daughter, Mary Keturah Taylor, as a wedding gift at her marriage to Thomas Lawrence Jones. Later it was for 47 years the first Motherhouse of the Sisters of Divine Providence of Kentucky, and now, under their care, is Mounth St. Martin's home for working girls.